

## Panel de ducha termostático 2 funciones **WAVE\_WA005000**

MODELO **WA005000**

Panel de ducha termostático 2 funciones, columna fija, alcachofa de la ducha, ducha de mano integrado, comprensivo de parte empotrada

ACABADOS DISPONIBLES



**21** 21 Cromo



**2F** 2F Niquel Cepillado



CARACTERÍSTICAS

Recambio Cartucho **ZZ93185004-ZZ93186004**

**Cartucho Termostático 10x24**

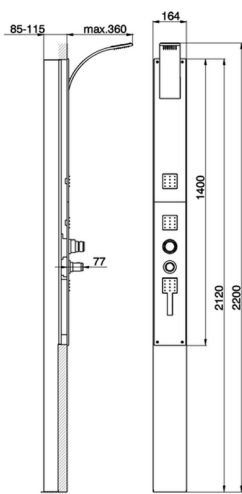

### Termostático

El termostático Cisal es tu gestor personal del agua, ayudándote a manejar, controlar y ahorrar agua y energía.



## Panel de ducha termostático 2 funciones WAVE\_WA005000

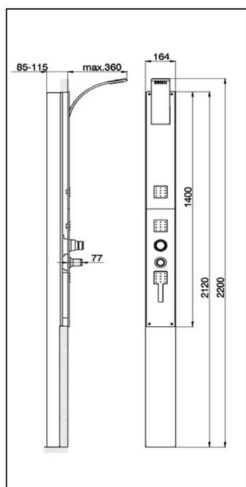

| NR. | DESCRIZIONE<br>DESCRIPTION<br>BESCHREIBUNG<br>DESCRIPTION   | N. CODICE<br>CODE NO.<br>WERSNR.<br>NR. CODE | NR. | DESCRIZIONE<br>DESCRIPTION<br>BESCHREIBUNG<br>DESCRIPTION  | N. CODICE<br>CODE NO.<br>WERSNR.<br>NR. CODE | NR. | DESCRIZIONE<br>DESCRIPTION<br>BESCHREIBUNG<br>DESCRIPTION   | N. CODICE<br>CODE NO.<br>WERSNR.<br>NR. CODE |
|-----|---|--|-----|--|--|-----|---|--|
| 1   | Manglia deviatore ceramico a vie "LS"<br>Handle 4-way diverter "LS"<br>Griff 4-Wege Umsteller "LS"<br>Croisillon inverseur ceramique "LS" | ZZ933790                                     | 5   | Vitone 1/2"<br>Headvalve 1/2"<br>Oberteil 1/2"<br>Tête 1/2"  | ZZ940500                                     | 12  | Dispositivo di sblocco per doccia<br>Release device for shower<br>Absperrvorrichtung fuer Brause<br>Dispositif de déblocage pour douche | ZZ945080                                     |
| 1.1 | Grani punta piano inox M.6x6<br>Screw-stainless steel M.6x6<br>Maderschraube M.6x6<br>Vis speciale inox M.6x6                             | ZZ926450                                     | 6   | Manglia "LS" regolazione temperatura<br>Handle - temperature set-up "LS"<br>Griff "LS" Temperaturabgrenzer<br>Croisillon "LS" gèrèrè               | ZZ935660                                     | 13  | Doccia WA<br>Handshower WA<br>Handbrause WA<br>Douchette  | ZZ945080                                     |
| 1.2 | Cap for lever<br>Abdeckkappe H Hebel<br>Piquette lever<br>Vis M.4x20 B. I. zigrinata  | ZZ927110                                     | 6.1 | Cap "LS" lever for thermostatic mixer<br>Abdeckkappe Griff "LS" f. Thermostab.<br>Piquette croisillon LS pour thermostab.<br>Vis M.4x20            | ZZ935670                                     | 14  | Flessibile M.15x1G M.15x1F<br>Flex M.15x1G M.15x1F<br>Anschlussschlauch M.15x1G M.15x1F<br>Vis M.5x45                                   | ZZ945050                                     |
| 1.3 | Screw M.4x20<br>Schraube M.4x20<br>Vis M.4x20   | ZZ928500                                     | 6.2 | Screw M.4x25<br>Schraube M.4x25<br>Vis M.4x25  | ZZ933120                                     | 15  | Screw M.5x45<br>Schraube M.5x45<br>Vis M.5x45   | ZZ950910                                     |
| 1.4 | Prolunga asta deviatore ceramico<br>Extension 4-ways diverter<br>Verlängerung<br>Prolonge inverseur ceramique                             | ZZ928530                                     | 7   | Cannotto di copertura per thermostab.<br>Covering tube for thermostatic mixer<br>Hülse f. Thermostabatterie<br>Tube de couverture pour thermostab. | ZZ936440                                     |     |   |  |
| 2   | Calotta di bloccaggio ghiera selezionatrice<br>Nut for selecting ring<br>Mutter<br>Ecrou de blocage<br>Ghiera selezione uscite            | ZZ936410                                     | 8   | Calotta di bloccaggio cartuccia term.<br>Fixing nut for thermostatic cartridge<br>Mutter f. Thermostabent<br>Ecrou de fixation cartouche thermost. | ZZ933190                                     |     |   |  |
| 3   | Selecting ring<br>Wahlmutter<br>Embout sélectionneur  | ZZ936420                                     | 9   | Cannotto limitatore di temperatura HY<br>Tube - temperature device "HY"<br>Hülse Temperaturbegr. "HY"<br>Limiteur tempèr. "HY"                     | ZZ933210                                     |     |   |  |
| 4   | Calotta bloccaggio cartuccia deviatore<br>Nut 4-way ceramic diverter<br>Mutter<br>Ecrou de blocage  | ZZ936430                                     | 10  | Rondella ottone 36x30x1,5<br>Ring in brass 36x30x1,5<br>Unterlegscheibe 36x30x1,5<br>Joint laiton 36x30x1,5  | ZZ933200                                     |     |   |  |
| 5   | Cartuccia deviatore 6 vie<br>Cartridge 6-way diverter<br>Cartouche 6-Wege - UMST<br>Cartouche inverseur                                   | ZZ945040                                     | 11  | Cartuccia miscelatore termostab. incasso<br>Thermostatic valve-concealed mixer HY<br>Thermostabent - AB - "HY"<br>Cartouche "HY" encastrè          | ZZ931860                                     |     |   |  |

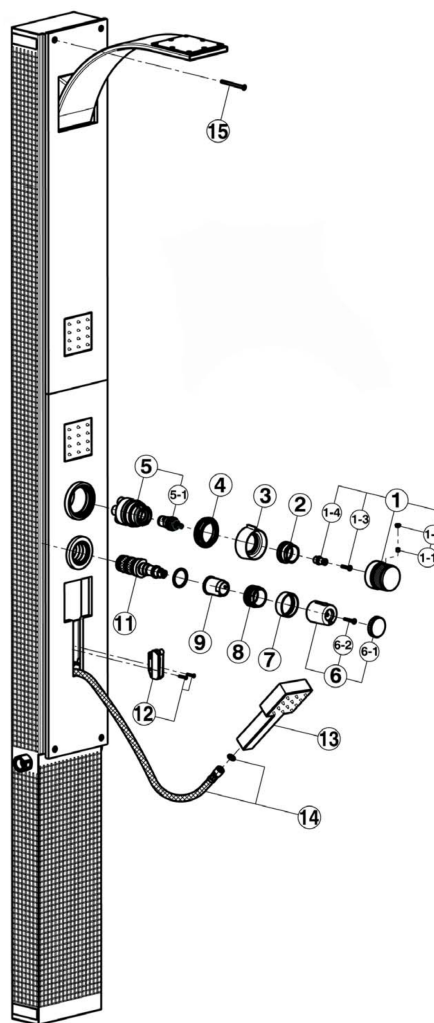

WA005000

<https://es.cisal.it/panel-de-ducha-termostatico-2-funciones-wave-wa005000>

## Panel de ducha termostático 2 funciones WAVE\_WA005000

# cisal

### WA 00500

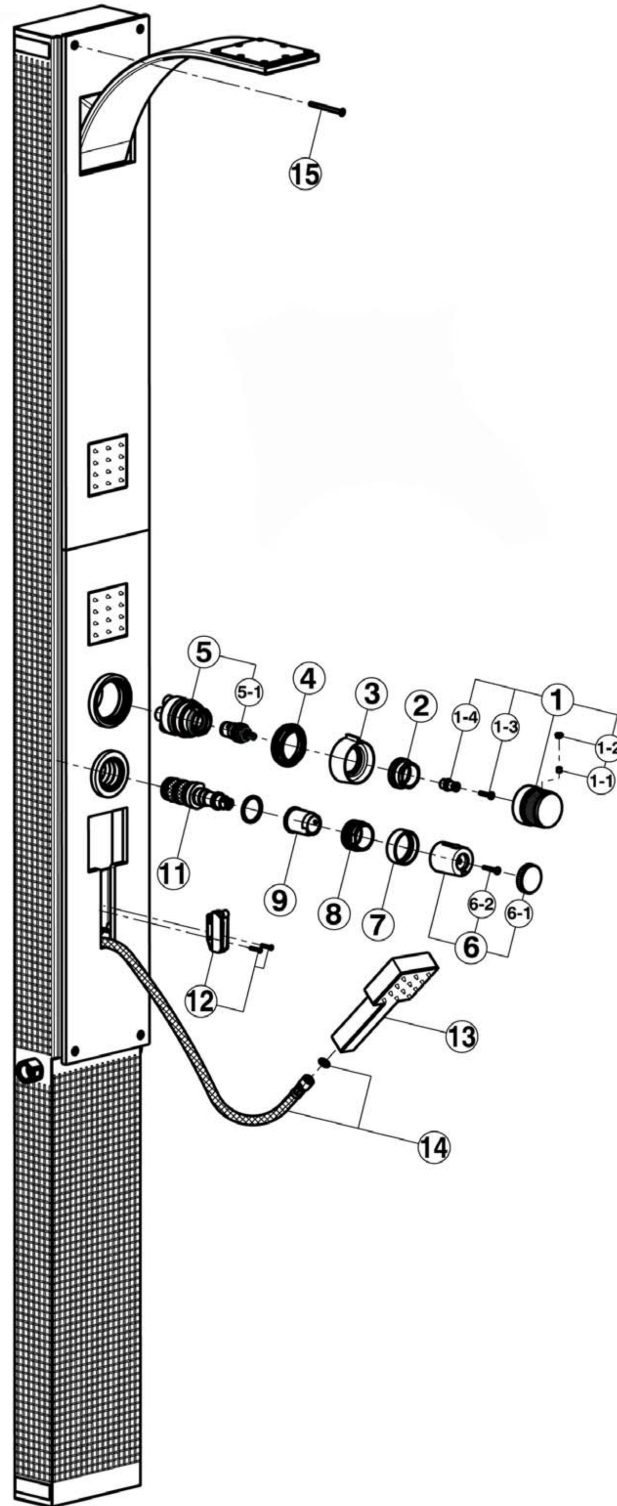
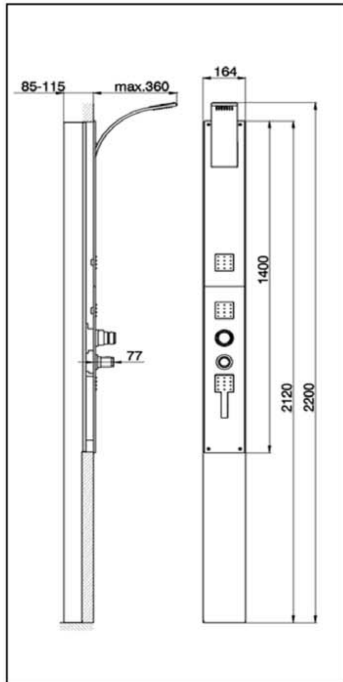

WA005000

<https://es.cisal.it/panel-de-ducha-termostatico-2-funciones-wave-wa005000>

## Panel de ducha termostático 2 funciones WAVE\_WA005000

# cisal

### WA 00500

| NR. | DESCRIZIONE<br>DESCRIPTION<br>BESCREIBUNG<br>DESCRIPTION   | N.CODICE<br>CODE NO.<br>WERSKNR.<br>NR.CODE | NR. | DESCRIZIONE<br>DESCRIPTION<br>BESCREIBUNG<br>DESCRIPTION   | N.CODICE<br>CODE NO.<br>WERSKNR.<br>NR.CODE | NR. | DESCRIZIONE<br>DESCRIPTION<br>BESCREIBUNG<br>DESCRIPTION  | N.CODICE<br>CODE NO.<br>WERSKNR.<br>NR.CODE |
|-----|--|---|-----|--|---|-----|---|---|
| 1   | Maniglia deviatore ceramico 4 vie "LS"<br>Handle 4-way diverter "LS"<br>Griff f/4 Wege Umsteller "LS"<br>Croisillon inverseur ceramique "LS" | ZZ933790                                    | 5-1 | Vitone 1/2"<br>Headvalve 1/2"<br>Oberteil 1/2"<br>Tête 1/2"  | ZZ940500                                    | 12  | Dispositivo di sblocco per doccia<br>Release device for shower<br>Absperrvorrichtung fuer Braise<br>Dispositif de déblocage pour douche | ZZ945060                                    |
| 1-1 | Grano punta plana inox M.6x6<br>Screw-stainless steel M.6x6<br>Madenschraube M.6x6<br>Vis speciale inox M.6x6<br>Placchetta per leva neutra  | ZZ926450                                    | 6   | Maniglia "LS" regolazione temperatura<br>Handle - temperature set-up "LS"<br>Griff "LS" Temperaturuebergrenzer<br>Croisillon "LS" gradué                               | ZZ935660                                    | 13  | Doccia WA<br>Handshower WA<br>Handbrause WA<br>Douchette  | ZZ945080                                    |
| 1-2 | Cap for lever<br>Abdeckkappe f/Hebel<br>Plaqueette levier  | ZZ927110                                    | 6-1 | Placchetta maniglia "LS" per termostat.<br>Cap "LS" lever for thermostatic mixer<br>Abdeckkappe Griff "LS" f.Thermostatb.<br>Plaqueette croisillon LS pour thermostat. | ZZ935670                                    | 14  | Flessibile M.15x1G M.15x1F<br>Flex M.15x1G M.15x1F<br>Anschluss Schlauch M.15x1G M.15x1F<br>Flex M.15x1G M.15x1F                        | ZZ945050                                    |
| 1-3 | Vite M.4x20 tb. tc. zigrinata<br>Screw M.4x20<br>Schraube M.4x20<br>Vis M.4x20   | ZZ926500                                    | 6-2 | Vite M.4x25<br>Screw M.4x25<br>Schraube M.4x25<br>Vis M.4x25   | ZZ933120                                    | 15  | Vite M.5x45<br>Screw M.5x45<br>Schraube M.5x45<br>Vis M.5x45  | ZZ950910                                    |
| 1-4 | Prolunga asta deviatore ceramico<br>Extension 4-ways diverter<br>Verlaengerung<br>Rallonge inverseur ceramique                               | ZZ926530                                    | 7   | Cannotto di copertura per termostat.<br>Covering tube for thermostatic mixer<br>Huelse f.Thermostatbatterie<br>Tube de couverture pour thermostat.                     | ZZ936440                                    |     |   |   |
| 2   | Calotta di bloccaggio ghiera selezionatrice<br>Nut for selecting ring<br>Mutter<br>Ecrou de blocage  | ZZ936410                                    | 8   | Calotta di bloccaggio cartuccia term.<br>Fixing nut for thermostatic cartridge<br>Mutter f.Thermoventil<br>Ecrou de fixation cartouche thermost.                       | ZZ933190                                    |     |   |   |
| 3   | Ghiera selezione uscita<br>Selecting ring<br>Wahlmutter<br>Embout sélectionneur  | ZZ936420                                    | 9   | Cannotto limitatore di temperatura HY<br>Tube - temperature device "HY"<br>Huelse Temperaturbegr. "HY"<br>Limiteur temperat. "HY"                                      | ZZ933210                                    |     |   |   |
| 4   | Calotta bloccaggio cartuccia deviatore<br>Nut 6-way ceramic diverter<br>Mutter<br>Ecrou de blocage   | ZZ936430                                    | 10  | Rondella ottone 36x30x1,5<br>Ring in brass 36x30x1,5<br>Unterlegscheibe 36x30x1,5<br>Joint laiton 36x30x1,5  | ZZ933200                                    |     |   |   |
| 5   | Cartuccia deviatore 6 vie<br>Cartridge 6 - way diverter<br>Kartusche - 6 Wege - UMST<br>Cartouche inverseur                                  | ZZ945040                                    | 11  | Cartuccia miscelatore termost.incasto<br>Thermostatic valve-concealed mixer HY<br>Thermoelement - AP - "HY"<br>Cartouche "HY" encastré                                 | ZZ931860                                    |     |   |   |

WA005000

<https://es.cisal.it/panel-de-ducha-termostatico-2-funciones-wave-wa005000>

2026-06-21